



»»» CAREERS SEND EVENT «««

NEW COLLEGE PONTEFRACT

WELCOME

Areas we are going to cover.....

Support available at University for your young person

Helen Lonsdale (Careers Lead at College)

Disability Living Allowance - support offered at university

Alison Jones Disability Transitions Officer, Sheffield
University

Apprenticeships

Linda Beever, National Apprenticeship Service

An Ex –Student Perspective

Gem Turner, Disabled Life Style Blogger



A chance to ask Questions...



Wakefield Employment Hub
Supporting Young People in to Apprenticeships
and Employment



**LEEDS
BECKETT
UNIVERSITY**

United Kingdom

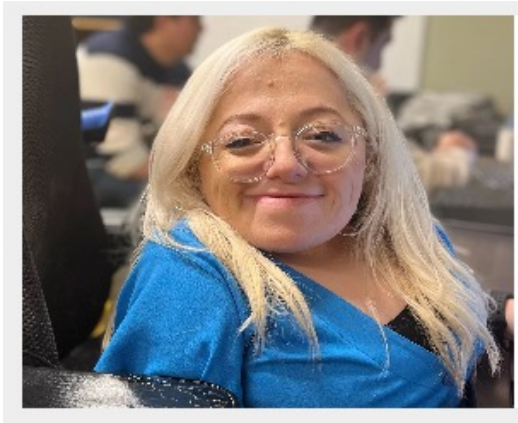

Options to consider after leaving college...

University
(Higher Education)

Apprenticeships

Further Education
e.g. Art Foundation

Employment

Gap
Year/Volunteering



University



*What support is available at university for me?
How do I set up support at university?*

All universities offer a wide range of support and are positive about supporting you!

Don't be afraid to reach out for help!

All universities offer a wide range of support.

Support can be:

- Academic
- Personal
- Opportunities at university
- Facilities available



What is different from college to university?

College

- SENDCO
- Study Support
- Students with additional needs

University

- Transitions Team/Adviser
- Disabled Student
- Disability Team
- Disabled Students Allowance



Who can access support?

Any student who has a diagnosis which will impact their studies

If you received support at college, you should also reach out for help at university

Examples include:

- Sitting exams
- Attending Classes
- Taking notes in class
- Delivering presentations
- Group Work
- Reading, Planning and writing assignments



Who can access support?

- Have a specific learning disability SpLD/Learning difference like Dyslexia or Dyspraxia
- Have a mental health condition like depression or an anxiety disorder
- Have a long-standing illness or health condition like Epilepsy, diabetes or Chronic Fatigue Syndrome
- Are Autistic
- Have a Neurodevelopmental condition like AD(H)D
- Have a physical impairment or mobility difficulty
- Are blind or partially sighted
- Are D/deaf or hearing impaired
- Have a speech, language or communication difficulty(e.g. a stammer)



What kind of support is available?

Support is available through:

- Disabled Students' Allowance
- Disability Service

Research is Key!

- Open days
- Subject Departments
- Disability Service

- Before starting university
- Accessing the campus
- Help with lessons
- Exam Adjustments
- Managing Workload
- Personal support



What kind of support is available?

Transition Support

Visit universities before start date to become familiar with the campus

'Access Able' Guide/
Sociability App



What kind of support is available?

Accessing Campus -what help do you need to participate as a university student?

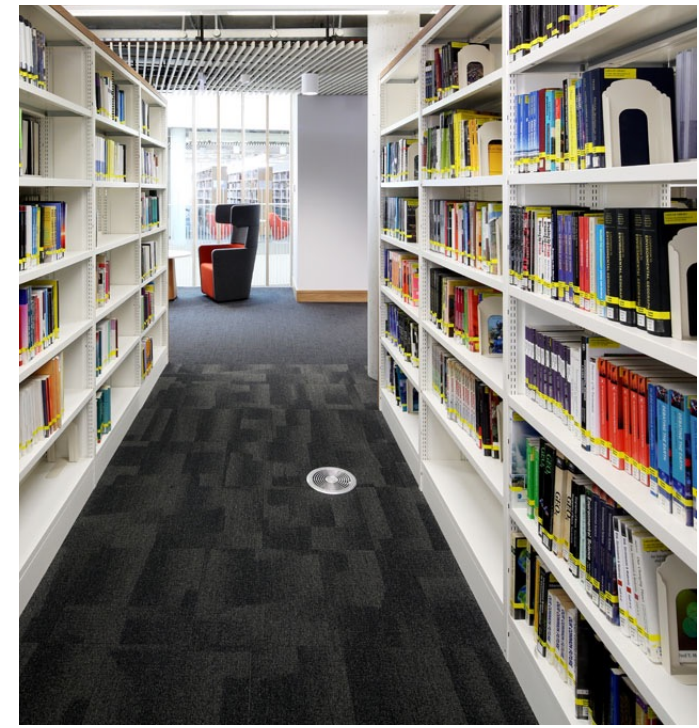

What kind of support is available?

Accessing taught lessons

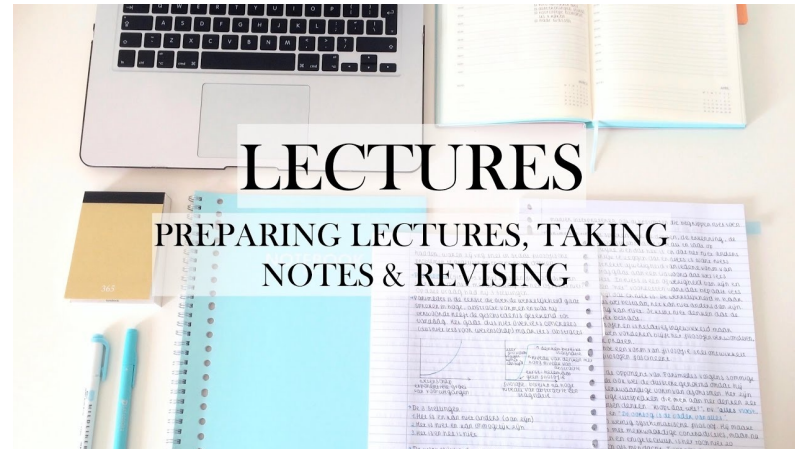

What kind of support is available?

Exam Adjustments

- Rest Breaks
- Extra time
- Use of a computer
- Smaller room



What kind of support is available?

Managing your workload

Face to face help could include:

- Organisation & time management skills
- Study skills e.g. exam technique, reading strategies
- Computer Software



How do I access support?

You can gain support from both:

University Disability Service

&

Disability Students' Allowance

1. Universities will ask for evidence before support can be put in place
2. Some universities will ask for a clear diagnosis and whilst some will accept screening e.g. a Dyslexia screening carried out whilst at college (but will require an assessment later on)
3. Medical Conditions e.g. Autism – some universities will accept a medical report, letter or report from GP.

Check with your university what they require!



Disabled Students Allowance – to add!

from 18.57

- https://digitalmedia.sheffield.ac.uk/media/New+College+Pontefract+-+Year+12+parent+carer+event/1_qdr235no



Introduction to apprenticeships

For students

THE
ASK
PROGRAMME

APPRENTICESHIPS
TRAINEESHIPS
T LEVELS



What are apprenticeships?



Employed



Off the job



Intermediate – degree
level



Paid a salary

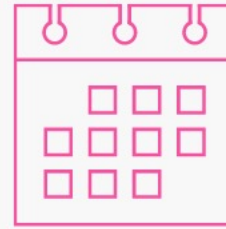

Typically 1-6 years



Real responsibilities



Contract

600+

600+
standards



Not the easy option

Higher & Degree apprenticeships



Work full time and study part-time



Learning



Salary



No debt

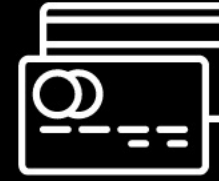

NUS



Experience



4-6 Years



University fees paid by employer and/or
government

100+ Universities offer apprenticeships

Range of apprenticeships

Business

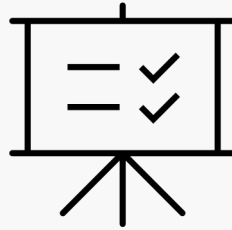

Audit
Manager
HR

Sport

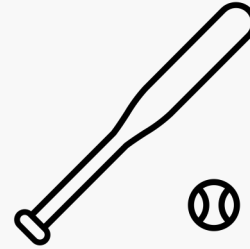

Coaching
Safety
Trainer

Beauty



Hairdressing
Barbering
Therapist

Law

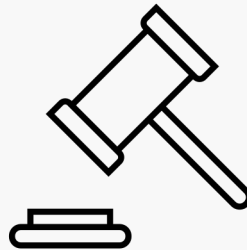

Paralegal
Solicitor
Prosecution operations

Health



Nurse
Dental Technician
Veterinary Nurse

Media & Art

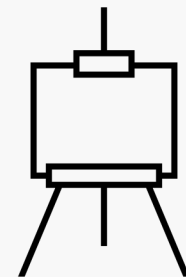

Graphic
Fashion
Interior



Which employers offer apprenticeships?



AIRBUS

BBC

pwc

British Gas

★ PRET ★

BAE SYSTEMS

JAGUAR

pets
at home

MINI

sky

FUJITSU

Specsavers

ROLLS
ROYCE

gsk

itv

BMW

NetworkRail

ROYAL
AIR FORCE

LAND
- ROVER

Starbucks

BRITISH AIRWAYS

asos
discover fashion online

EE

Santander

G

17 99
GREENE KING
BURY ST EDMUNDS

IBM

RBS

Are there any vacancies near me?

- Construction - buildings and infrastructure such as roads, rail links
 - Green technologies – energy efficiency, carbon reduction, sustainability
 - ICT and communication technology
 - Health and Care
 - Manufacturing and Engineering
 - Creative and digital industries
 - Financial and business services
 - Leisure based industries – travel, sports, fitness, health and beauty
 - Logistics – transport services
-
- Check out futuregoals.co.uk for more Labour Market information



How do I know if it is a good apprenticeship?



Wage



Progression

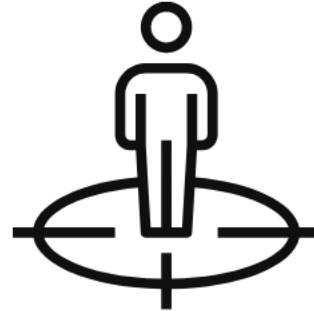

Job position



Job
description



Training
providers

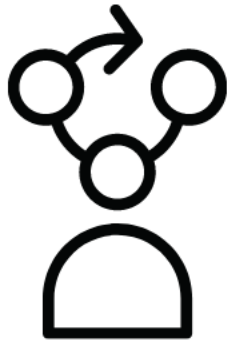

Varied role



Ethos and
values

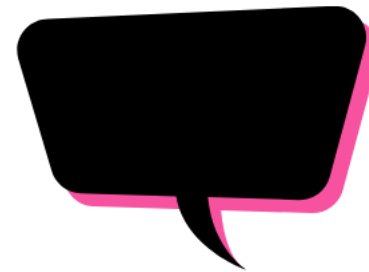

Other
apprentices

Support available to apprentices

- <http://learningandwork.org.uk/resources/research-and-reports/improving-apprentice-experience/http>
- <https://amazingapprenticeships.com/resources/>
- <https://wakefield.mylocaloffer.org/>
- Employmenthub@wakefield.gov.uk
- Training Providers may have access to additional support
- Traineeships may be a useful stepping stone

What are traineeships?



Pre-apprenticeship



English, maths and
digital



6 weeks – 12 months

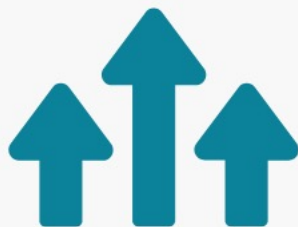

Boost your confidence



Employability skills



Qualified up to level 3

16-24

16-24 year olds



Work experience



Prepare for work



How do you find an apprenticeship?



Register on Find
An Apprenticeship



Manage your alerts



Do your research



Contact companies



Search and apply

To find an
apprenticeship
visit [GOV.UK](https://www.gov.uk)



Applying for apprenticeships



Find an apprenticeship

Find an apprenticeship in England.

You can apply for apprenticeships in [Scotland](#), [Northern Ireland](#) and [Wales](#).

Search >

You can also:

- [sign in](#) to your account
- [create an account](#) to manage your applications and get alerts about new apprenticeships

Related content

[Become an apprentice](#)

[Find a traineeship](#)

Find an Apprenticeship



AMAZING EMPLOYERS

Click on the logos below to explore some of the apprenticeship opportunities available

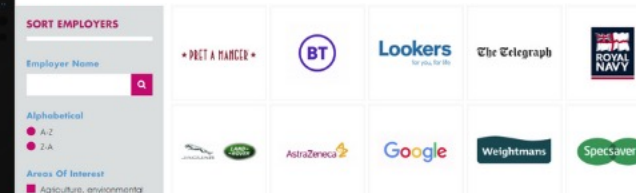

Amazing Employers

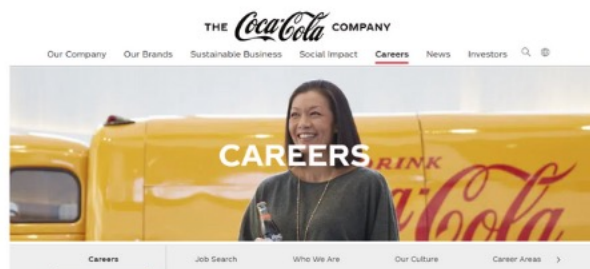

At The Coca-Cola Company, we are a diverse, global community of people who thirst for more.

Together, we are growing and learning, building on our iconic past to make an impact.

Employer Websites

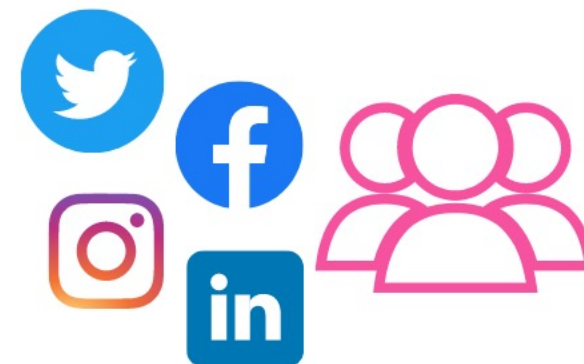

Friends, family and social media

**Where else to
look?**



WEST YORKSHIRE APPRENTICESHIP DIRECTORY 2022/23



www.wylp.org.uk



info@wylp.org.uk



[@WYLPLTD](https://twitter.com/WYLPLTD)



YLP

Yorkshire Learning Providers



Apprenticeships

Where else to look?

Websites to access...

www.gov.uk/apply-apprenticeship

www.wyjp.org.uk - our website featuring our entire directory

www.futuregoals.co.uk/education-and-careers-advice/

www.apprenticeships.gov.uk/influencers/resource-hub

www.gov.uk/find-traineeship

www.tlevels.gov.uk/students

<https://www.instituteforapprenticeships.org/apprenticeship-standards>



Register onto
the 'Find an
Apprenticeship'
website

Access our ASK Padlet
with all vacancies for
West Yorkshire & our
apprenticeship
directory



Find an apprenticeship

STEP 01

apprenticeships.gov.uk/influencers/faa-regions

STEP 02

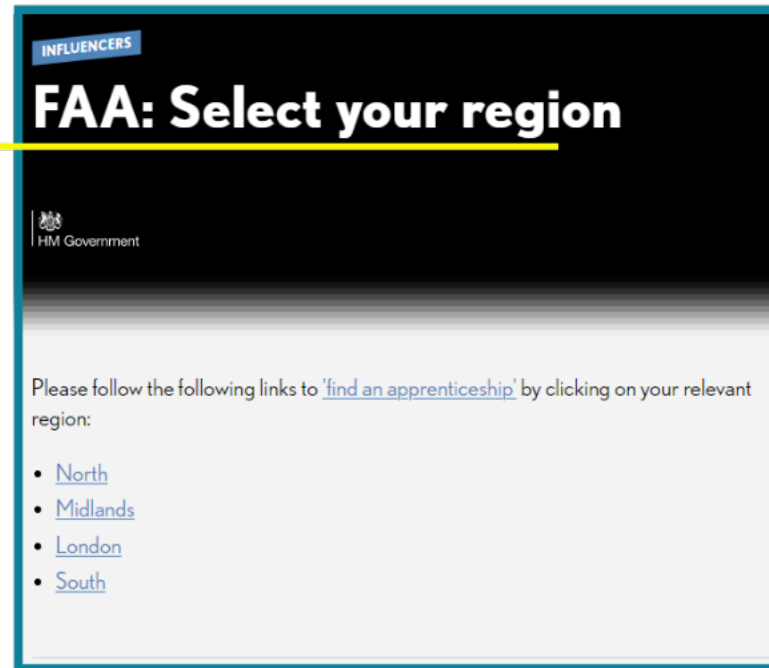

Transitioning to University

gemturner.com

twitter and instagram: [@gem_turner](https://twitter.com/gem_turner)

Email: contact@gemturner.com



W H O A M I



SCHOOL LIFE



TRANSITIONING TO UNIVERSITY



FINAL TOP TIPS



I'LL BE AROUND FOR Q'S!

gemturner.com

twitter and instagram: [@gem_turner](https://twitter.com/gem_turner)

Email: contact@gemturner.com



Further events for Year 12 students

- Next Steps Evening
- Careers and HE Day
- Work Experience
- Careers Guidance Appointments



A chance to ask Questions...



Wakefield Employment Hub
Supporting Young People in to Apprenticeships
and Employment



Careers Team @
New College
Pontefract



Study Support Team
@New College
Pontefract



***Thank you for
attending....***



Careers SEND Event

